

Riverside Glide

♩ = 120

1st Alto

By David Earl Holt

Riverside Glide -- 2 -- 1st Alto

45

51

50

67

56

74

83

80

85

89

Riverside Glide -- 3 -- 1st Alto

92

96

100

100

p

104

109

Riverside Glide

2nd Alto

By David Earl Holt

Riverside Glide -- 2 -- 2nd Alto

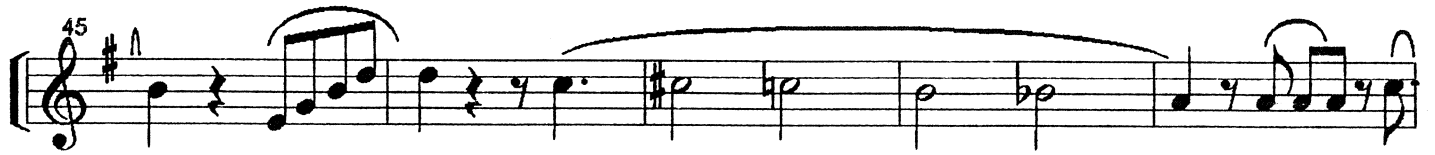

51

67

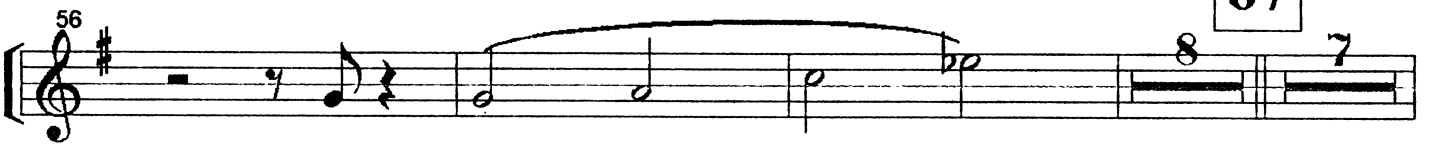

83

Riverside Glide -- 3 -- 2nd Alto

92

96

100

104

109

Riverside Glide

1st Tenor

By David Earl Holt

♩ = 120

p

6

12

17

25

1st

2

2nd

2

f

33

35

p

40

Riverside Glide -- 2 -- 1st Tenor

45

51

50

67

56

74

83

80

85

89

Riverside Glide -- 3 -- 1st Tenor

Riverside Glide

2nd Tenor

$\text{♩} = 120$

By David Earl Holt

Riverside Glide -- 2 -- 2nd Tenor

45

51

50

67

56

74

83

80

85

89

Riverside Glide -- 3 -- 2nd Tenor

92

96

100

100

p

104

109

9

Riverside Glide

Bari Sax

$\text{♩} = 120$

By David Earl Holt

1 *mf*

6

12 **12** Solo 7 4 1st 2 2nd 2

30 *f*

35 **35** *p*

40

45

Riverside Glide -- 2 -- Bari

51

67

83

Riverside Glide – 3 – Bari

100

Solo

Riverside Glide

1st Trpt $\text{♩} = 120$

By David Earl Holt

1 **Plunger** mp

6

12 **12 St. Mute** mf

16

20 **5** **1st** **2** **2nd** **2**

30 **Open** f **2**

35 **35** **16** **1517**

Riverside Glide -- 2 -- 1st Trpt

67

83

Riverside Glide -- 3 -- 1st Trpt

100

St. Mute

Riverside Glide

2nd Trpt

$\text{♩} = 120$

By David Earl Holt

Plunger

12 **12** ST. MUTE

16

20 5 1st 2 2nd 2

30 Open

35 **35** 16 **51**

Riverside Glide -- 2 -- 2nd Trpt

53 67

76

80 83

84

88

92

96

Riverside Glide -- 3 -- 2nd Trpt

100

100 St. Mute
mf

104

108

11

Riverside Glide

3rd Trpt

$\bullet = 120$

By David Earl Holt

Plunger +O +O +O +O +O

mp

6 +O +O +O 3

12 12 ST. MUTE mf

16

20 5 1st 2 2nd 2

30 Open f 2

35 35 16 151

Riverside Glide -- 2 -- 3rd Trpt

67

53 2 10 9

76 3 3

83

80 3 3 f

84

88 3 3 3

92

96 2 #

Riverside Glide -- 3 -- 3rd Trpt

100

St. Mute

Riverside Glide

4th Trpt $\text{♩} = 120$

By David Earl Holt

1 **Plunger** +o +o +o +o +o
mp

6 +o +o +o 3

12 **12** **St. Mute**
mf

16

20 5 1st 2 2nd 2

30 **Open**
f 2

35 **35** 16 **51**

Riverside Glide -- 2 -- 4th Trpt

67

83

Riverside Glide -- 3 -- 4th Trpt

100

St. Mute

100

mf

104

108

11

Riverside Glide

1st Trb

$\text{♩} = 120$

By David Earl Holt

Riverside Glide -- 2 -- 1st Trb

2nd

28

Solo

35

Gmin7 Bb/F Faug7 Aaug Faug7 Bb Gmin7 Bb/F

38

Fmin7 Bb7(b9) EbMaj6 Ebmin6

41

EbMaj6 Ebmin7 Ab7(b9) F7(b9) Bb

44

Cm7(b5) F7(b9) Bb Gmin7 F7(b9) Cm7(b5)

47

D7 G+7 b9 C7 F+7 b9 Bb Gmin7

50

Cmin7 F7(b9)

51

Riverside Glide -- 3 -- 1st Trb

53

56

59

63

67

66

71

74

Riverside Glide -- 4 -- 1st Trb

77

2

83

82

87

91

95

2

100

100

104

Riverside Glide -- 5 -- 1st Trb

108

112

116

Riverside Glide

2nd Trb

$\text{♩} = 120$

By David Earl Holt

Riverside Glide -- 2 -- 2nd Trb

2nd

35 Solo 2nd X only

35 B \flat Gmin7 B \flat /F F \sharp aug7 Aaug F \sharp aug7 B \flat Gmin7 B \flat /F

38 Fmin7 B \flat 7(b9) E \flat Maj6 E \flat min6

41 E \flat Maj6 E \flat min7 A \flat 7(b9) F7(b9) B \flat

44 C \flat 7(b5) F \flat 9 \flat 5 B \flat Gmin7 F7(b9) B \flat C \flat 7(b5)

47 D7 G+7 \flat 9 C7 F+7 \flat 9 B \flat Gmin7

50 Cmin7 F7(b9) **51**

Riverside Glide -- 3 -- 2nd Trb

53

56

59

63

67

70

73

Riverside Glide -- 4 -- 2nd Trb

77

83

82

87

91

95

100

100

104

Riverside Glide -- 5 -- 2nd Trb

108

112

116

Riverside Glide

3rd Trb

By David Earl Holt

$\text{♩} = 120$

Riverside Glide -- 2 -- 3rd Trb

2nd

28

2

2

2

35

35

16

51

53

56

59

63

66

67

2

3

Riverside Glide -- 3 -- 3rd Trb

71

74

77

82

83

87

91

95

Riverside Glide -- 4 -- 3rd Trb

100

104

108

112

116

Riverside Glide

4th Trb

$\bullet = 120$

By David Earl Holt

Riverside Glide -- 2 -- 4th Trb

2nd

Riverside Glide -- 3 -- 4th Trb

71

74

77

83

82

87

91

95

Riverside Glide -- 4 -- 4th Trb

100

104

108

112

116

Riverside Glide

By David Earl Holt

Bass ♩ = 120

1

mf

7

12

13

18

23

1st

27

2nd

32

35

Riverside Glide -- 2 -- Bass

37

42

47

51

51

55

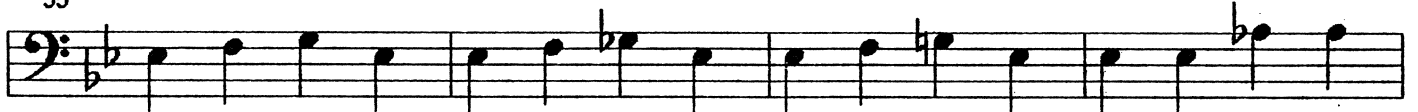

59

63

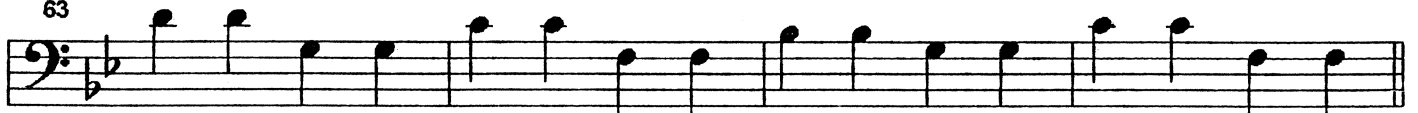

Riverside Glide -- 3 -- Bass

67

67

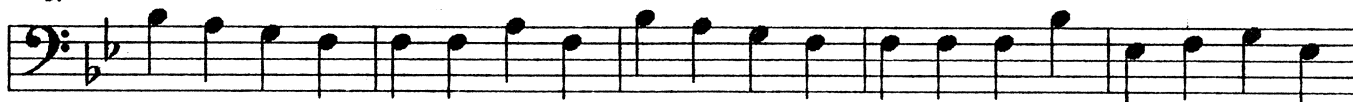

72

76

83

81

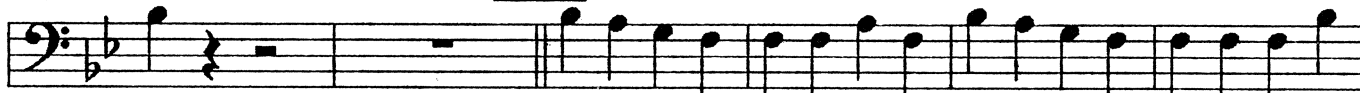

87

92

96

Riverside Glide -- 4 -- Bass

100

100

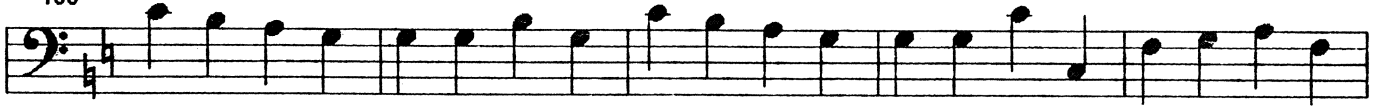

105

110

114

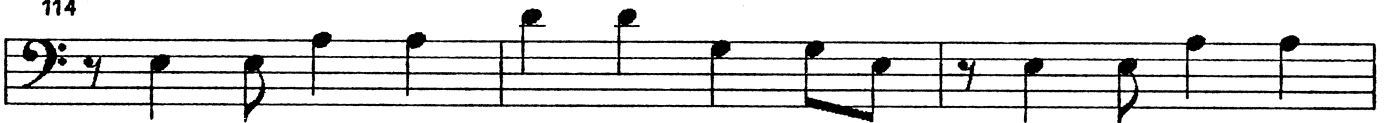

117

Riverside Glide

Piano

$\bullet = 120$

By David Earl Holt

Chimes

1 C/G G7

mf

8 Dmin7 G9 C

12

13 Gaug7 Baug Gaug7 C Amin7 C/G Gmin7 C7(b9) FMaj6 Fmin6

18 FMaj6 Fmin7 Bb7(b9) G7(b9) C Dm7(b5) G7b9 C Amin7 G7(b9)

23 C Dm7(b5)E7 E7 A+7 b9

1st

D7 G+7 b9 E7 E7 A+7 b9 D7 G+7 b9

28 D7 G+7 b9 C

2nd

D7 D7 G+7 b9 C7 F7(b9) Bb

35

33 Bb Gmin7 Bb/F Faug7 Aaug Faug7

Riverside Glide -- 2 -- Piano

37 **B \flat** **Gmin7** **B \flat /F** **Fmin7** **B \flat 7(b9)** **E \flat Maj6** **E \flat min6** **E \flat Maj6**

42 **E \flat min7** **A \flat 7(b9)** **F7(b9)** **B \flat** **Cm7(b5)** **F7 \flat 9/5** **B \flat** **Gmin7** **F7(b9)** **B \flat** **Cm7(b5)**

47 **D7** **G+7 \flat 9** **C7** **F+7 \flat 9** **B \flat** **Gmin7** **Cmin7** **F7(b9)**

51

51 **B \flat** **Gmin7** **B \flat /F** **Faug7** **Faug7** **B \flat** **Gmin7** **B \flat /F** **Fmin7** **B \flat 7(b9)**

55 **E \flat Maj6** **E \flat min6** **E \flat Maj6** **E \flat min7** **A \flat 7(b9)**

59 **F7(b9)** **B \flat** **Cm7(b5)** **F7 \flat 9/5** **B \flat** **Gmin7** **F7(b9)** **Gmin7** **Cm7(b5)**

63 **D7** **G+7 \flat 9** **C7** **F+7 \flat 9** **B \flat** **Gmin7** **Cmin7** **F7(b9)**

Riverside Glide -- 3 -- Piano

67

67 Bb Gmin7 Bb/F Aug7 Aaug Faug7 Bb Gmin7 Bb/F Fmin7 Bb7(b9) EbMaj6

72 Ebmin6 EbMaj6 Ebmin7 Ab7(b9) F7(b9) Bb Cm7(b5) F7b95

77 Bb Gmin7 F7(b9) Cm7(b5) Gmin7 D7 G+7b9 C7 F+7b9 Bb

83

83 Bb Gmin7 Bb/F Aug7 Aaug Faug7 Bb Gmin7 Bb/F Fmin7 Bb7(b9) EbMaj6

88 Ebmin6 Dmin7 Bmin7 EbMaj6 Cmin7 Ebmin7 Ab7(b9) F7(b9) Bb

92 Cm7(b5) F7b95 Bb C°7 Bb/D Eb°7 Bb/F Gmin6 Cm7(b5) Cm7(b5) D7

96 D7 G+7b9 Cmin7 F+7b9 Bb Solo

Riverside Glide -- 4 -- Piano

100

100 C Amin7 C/G Gaug7 Baug Gaug7 C Amin7 C/GGmin7 C7(b9) FMaj6

105 Fmin6 FMaj6 Fmin7 Bb7(b9) G7(b9) C Dm7(b5) G7b95

110 C Amin7 G7(b9) C Dm7(b5) E7 E7 A+7b9 D7/Gb G+7b9 Emin7

114 Emin7 A7(b9) Dmin7 G7(b9) Emin Emin A°7

117 Dmin G7(b9) CM9 CM9 GM7#5 GM7#5 C

Riverside Glide

Drums

$\text{♩} = 120$

By David Earl Holt

Sock Cymbal

1

mf

8

Solo

12

12

Trbs

17

24

1st

28

2nd

Solo

Solo

32

35

Trbs

Riverside Glide -- 2 -- Drums

37

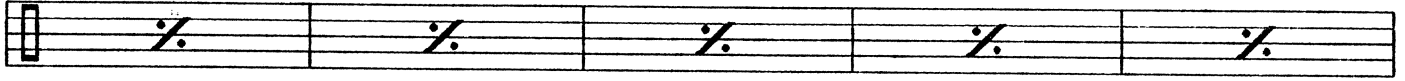

42

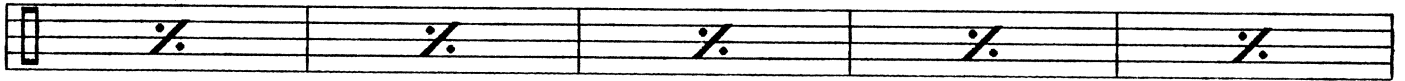

47

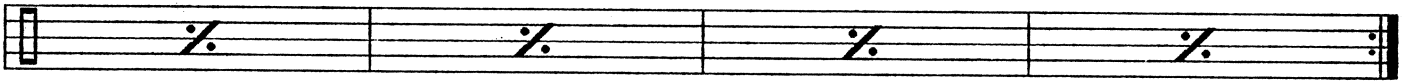

51

55

59

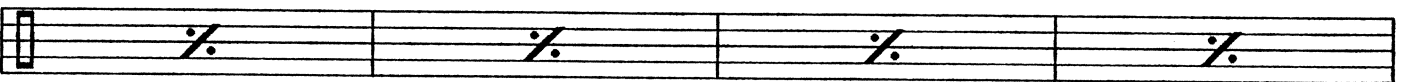

63

Riverside Glide -- 3 -- Drums

67

Trbs

67

72

72

77

77

83

Tutti

83

88

88

92

Solo

92

96

96

Riverside Glide -- 4 -- Drums

100

Trbs

106

111

114

117

Riverside Glide

By David Earl Holt

Guitar

♩ = 120

12

Riverside Glide -- 2 -- Guitar

35

35 $B\flat$ $G\text{min}7B\flat/F$ $F\text{aug}7$ $A\text{aug}$ $F\text{aug}7$ $B\flat$ $G\text{min}7$ $B\flat/F$ $F\text{min}7$ $B\flat7(\flat 9)$

39 $E\flat\text{Maj}6$ $E\flat\text{min}6$ $E\flat\text{Maj}6$ $E\flat\text{min}7$ $A\flat7(\flat 9)$

43 $F7(\flat 9)$ $B\flat$ $C\text{m}7(\flat 5)$ $F7\flat 9 5$ $B\flat$ $G\text{min}7$ $F7(\flat 9)$ $B\flat$ $C\text{m}7(\flat 5)$

47 $D7$ $G+7\flat 9$ $C7$ $F+7\flat 9$ $B\flat$ $G\text{min}7$ $C\text{min}7$ $F7(\flat 9)$

51

51 $B\flat$ $G\text{min}7B\flat/F$ $F\text{aug}7$ $A\text{aug}$ $F\text{aug}7$ $B\flat$ $G\text{min}7$ $B\flat/F$ $F\text{min}7$ $B\flat7(\flat 9)$

55 $E\flat\text{Maj}6$ $E\flat\text{min}6$ $E\flat\text{Maj}6$ $E\flat\text{min}7$ $A\flat7(\flat 9)$

59 $F7(\flat 9)$ $B\flat$ $C\text{m}7(\flat 5)$ $F7\flat 9 5$ $B\flat$ $G\text{min}7$ $F7(\flat 9)$ $G\text{min}7$ $C\text{m}7(\flat 5)$

Riverside Glide -- 3 -- Guitar

63 D7 G+7 b9 C7 F+7 b9 Bb Gmin7 Cmin7 F7(b9)

67
67 Bb Gmin7 Bb/F Faug7 Aug7 Faug7 Bb Gmin7 Bb/F

70 Fmin7 Bb7(b9) EbMaj6 Ebmin6 EbMaj6

74 Ebmin7 Ab7(b9) F7(b9) Bb Cm7(b5) F7b9b5 Bb Gmin7 F7(b9)

78 Gmin7 Cm7(b5) D7 G+7 b9 C7 F+7 b9 Bb

83
82 Gmin7 Aug Gmin7
Bb Bb/F Faug7 Faug7 Bb Bb/F Fmin7 Bb7(b9)

87 EbMaj6 Ebmin6 Dmin7 Bmin7 EbMaj6 Cmin7 Ebmin7 Ab7(b9)

Riverside Glide -- 4 -- Guitar

91 F7(b9) B \flat Cm7(b5) F7 \flat 5 B \flat C $^{\circ}$ 7 B \flat /DE \flat 7 B \flat /F ^{Gmin6} Cm7(b5)

95 Cm7(b5) D7 D7 G+7 \flat 9 Cmin7 F+7 \flat 9 B \flat

100

100 C Amin7C/G Gaug7 ^{Baug} Gaug7 C Amin7C/G Gmin7 C7(b9)

104 FMaj6 Fmin6 FMaj6 Fmin7 B \flat 7(b9)

108 G7(b9) C Dm7(b5) G7 \flat 5 C ^{Amin7} G7(b9) C Dm7(b5) E7

112 E7 A+7 \flat 9 D7/G \flat ^{G+7 \flat 9} Emin7 Emin7 A7(b9) Dmin7 G7(b9) Emin

116 Emin A $^{\circ}$ 7 Dmin G7(b9) CM9 CM9 GM7 \sharp 5 GM7 \sharp 5 C

Conductor Score

Performance Time - 4:00

Riverside Glide

By David Earl Holt

Moderato $\text{♩} = 120$

Alto Sax 1 *p*

Alto Sax 2 *p*

Tenor Sax 1 *p*

Tenor Sax 2 *p*

Baritone Sax *mf*

Trumpet 1 *mp* *Plunger* *+o*

Trumpet 2 *mp* *+o*

Trumpet 3 *mp* *+o*

Trumpet 4 *mp* *+o*

Trombone 1 *f*

Trombone 2 *f*

Trombone 3 *f*

Trombone 4 *f*

Guitar *mf*

Piano *mf*

Bass *mf*

Drums *mf* *Soft Cymbal*

Riverside -- 2 -- Glide

This musical score is for the piece "Riverside -- 2 -- Glide". It is arranged for a large ensemble. The instruments and their parts are as follows:

- Tenor Sax 1 & 2:** Play a similar melodic line to the alto saxophones.
- Baritone:** Provides a harmonic accompaniment.
- Trombone 1-4:** Play a complex melodic line with triplets and slurs.
- Guitar & Piano:** Play a rhythmic accompaniment, with the piano part including chords.
- Bass:** Provides a steady bass line.

Riverside -- 3 -- Glide

12

Alto Sax 1
Alto Sax 2
Tenor Sax 1
Tenor Sax 2
Baritone

Trumpet 1
Trumpet 2
Trumpet 3
Trumpet 4
Trombone 1
Trombone 2
Trombone 3
Trombone 4

St. Mute

Guitar

C Amin7 C/G Gaug7 Baug Gaug7 C Amin7 C/G Gmin7 C7(b9) FMaj8

Piano

Bass

Drums

Trbs

Riverside -- 4 -- Glide

- Chords:** The guitar and piano parts play a series of chords: Fmin8, FMaj8, Fmin7, Eb7(b9), G7(b9), C, Dm7(b5), G7b5, C, Amin7, and G7(b9).

Riverside -- 5 -- Glide

23

Alto Sax 1
Alto Sax 2
Tenor Sax 1
Tenor Sax 2
Baritone
Trumpet 1
Trumpet 2
Trumpet 3
Trumpet 4
Trombone 1
Trombone 2
Trombone 3
Trombone 4
Guitar
Piano
Bass
Drums

Chord progression for Guitar and Piano:

C	Dm7(b 5)	E7	E7	A+7 b9	D7	G+7 b9	E7	E7	A+7 b9	D7	G+7 b9	D7	G+7 b9	C
C	Dm7(b 5)	E7	E7	A+7 b9	D7	G+7 b9	E7	E7	A+7 b9	D7	G+7 b9	D7	G+7 b9	C

Riverside -- 6 -- Glide

29

Alto Sax 1

Alto Sax 2

Tenor Sax 1

Tenor Sax 2

Baritone

Trumpet 1

Trumpet 2

Trumpet 3

Trumpet 4

Trombone 1

Trombone 2

Trombone 3

Trombone 4

Guitar

Piano

Bass

Drums

Solo

Solo

D7 D7 G+7 b9 C7 F7(b9) Bb

3 3 3

Riverside -- 7 -- Glide

35

This musical score is for the piece "Riverside -- 7 -- Glide". It features a variety of instruments including saxophones, trumpets, trombones, guitar, piano, bass, and drums. The score is divided into systems, with the first system containing the saxophone and baritone parts, and the second system containing the trumpet, trombone, guitar, piano, bass, and drum parts. The guitar and piano parts include chord diagrams and chord names such as Bb, Gmin7, BbF, F#ug7, Aaug, F#ug7, Bb, Gmin7, BbF, Fmin7, Eb7(b9), and EbMaj8. The drum part includes a "Trbs" (trabasso) section. The score is written in a key signature of two flats and a 4/4 time signature.

Riverside -- 8 -- Glide

40

Alto Sax 1

Alto Sax 2

Tenor Sax 1

Tenor Sax 2

Baritone

Trumpet 1

Trumpet 2

Trumpet 3

Trumpet 4

Trombone 1

Trombone 2

Trombone 3

Trombone 4

Guitar

Piano

Bass

Drums

Chord progression: Ebmin8, EbMaj6, Ebmin7, Ab7(b9), F7(b9), Bb, Cm7(b5), F7(b5)

Trills: [3] Ebmin8, [3] EbMaj6

Chromatic line: Ebmin8 Ebmin7 Ab7(b9) F7(b9) Bb Cm7(b5) F7(b5)

Riverside -- 9 -- Glide

45

The musical score is arranged in a standard jazz format. The top section includes five saxophone parts: Alto Sax 1 and 2, Tenor Sax 1 and 2, and Baritone. Below these are four trumpet parts and four trombone parts. The Trombone 1 part includes a melodic line with a triplet and various accidentals. The Guitar and Piano parts are shown with slash marks, indicating they are to be played in a specific style. The Bass part provides a steady accompaniment, and the Drums part is marked with slash marks. The score is divided into four measures, with a key signature of one flat and a common time signature.

Chord progression for Guitar and Piano:

B \flat	Gmin7	F7(b9)	B \flat	Cm7(b5)	D7	G+7 b9	C7	F+7 b9	B \flat	Gmin7
-----------	-------	--------	-----------	---------	----	--------	----	--------	-----------	-------

50

Alto Sax 1

Alto Sax 2

Tenor Sax 1

Tenor Sax 2

Baritone

Trumpet 1

Trumpet 2

Trumpet 3

Trumpet 4

Trombone 1

Trombone 2

Trombone 3

Trombone 4

Guitar

Piano

Bass

Drums

Cmin7 F7(b9) Bb Gmin7 EbF Faug7 Aaug Faug7 Bb Gmin7 EbF Fmin7 Eb7(b9)

Cmin7 F7(b9) Bb Gmin7 EbF Faug7 Aaug Faug7 Bb Gmin7 EbF Fmin7 Eb7(b9)

Riverside -- 11 -- Glide

56

The musical score is arranged in a standard orchestral layout. The top section includes five saxophone parts: Alto Sax 1 and 2, Tenor Sax 1 and 2, and Baritone. Below these are four trumpet parts (Trumpet 1-4) and four trombone parts (Trombone 1-4). The bottom section features the rhythm section: Guitar, Piano, Bass, and Drums. The guitar and piano parts are marked with a series of chords: Eb Maj 6, Eb min 6, Eb Maj 6, Eb min 7, Ab 7 (b9), F 7 (b9), and Bb. The piano part includes a melodic line in the right hand and a bass line in the left hand. The bass part provides a steady bass line, and the drums play a consistent rhythmic pattern.

Alto Sax 1

Alto Sax 2

Tenor Sax 1

Tenor Sax 2

Baritone

Trumpet 1

Trumpet 2

Trumpet 3

Trumpet 4

Trombone 1

Trombone 2

Trombone 3

Trombone 4

Guitar

Piano

Bass

Drums

Chords: Eb Maj 6, Eb min 6, Eb Maj 6, Eb min 7, Ab 7 (b9), F 7 (b9), Bb

Riverside -- 12 -- Glide

60

Alto Sax 1

Alto Sax 2

Tenor Sax 1

Tenor Sax 2

Baritone

Trumpet 1

Trumpet 2

Trumpet 3

Trumpet 4

Trombone 1

Trombone 2

Trombone 3

Trombone 4

Guitar

Piano

Bass

Drums

Cm7(b5) F7(b9) Bb Gmin7 F7(b9) Gmin7 Cm7(b5) D7 G+7 b9 C7 F+7 b9

Cm7(b5) F7(b9) Bb Gmin7 F7(b9) Gmin7 Cm7(b5) D7 G+7 b9 C7 F+7 b9

Riverside -- 13 -- Glide

67

85

Alto Sax 1

Alto Sax 2

Tenor Sax 1

Tenor Sax 2

Baritone

Trumpet 1

Trumpet 2

Trumpet 3

Trumpet 4

Trombone 1

Trombone 2

Trombone 3

Trombone 4

Guitar

Piano

Bass

Drums

Trbs

B \flat Gmin7 Cmin7 F7(b9) B \flat Gmin7 B \flat F Faug7 Aaug Faug7 B \flat Gmin7 B \flat F

B \flat Gmin7 Cmin7 F7(b9) B \flat Gmin7 B \flat F Faug7 Aaug Faug7 B \flat Gmin7 B \flat F

Riverside -- 14 -- Glide

70

Alto Sax 1

Alto Sax 2

Tenor Sax 1

Tenor Sax 2

Baritone

Trumpet 1

Trumpet 2

Trumpet 3

Trumpet 4

Trombone 1

Trombone 2

Trombone 3

Trombone 4

Guitar

Piano

Bass

Drums

Fmin7 Eb7(b9) EbMaj8 Ebmin8 EbMaj8 Ebmin7 Ab7(b9)

Fmin7 Eb7(b9) EbMaj8 Ebmin8 EbMaj8 Ebmin7 Ab7(b9)

Riverside -- 15 -- Glide

75

Alto Sax 1

Alto Sax 2

Tenor Sax 1

Tenor Sax 2

Baritone

Trumpet 1

Trumpet 2

Trumpet 3

Trumpet 4

Trombone 1

Trombone 2

Trombone 3

Trombone 4

Guitar

Piano

Bass

Drums

F7(b9) Eb Cm7(b5) F7(b9) Eb Gmin7 F7(b9) Gmin7 Cm7(b5) D7 G+7 b9

F7(b9) Eb Cm7(b5) F7(b9) Eb Gmin7 F7(b9) Gmin7 Cm7(b5) D7 G+7 b9

80

Alto Sax 1

Alto Sax 2

Tenor Sax 1

Tenor Sax 2

Baritone

Trumpet 1

Trumpet 2

Trumpet 3

Trumpet 4

Trombone 1

Trombone 2

Trombone 3

Trombone 4

Guitar

Piano

Bass

Drums

C7 F+7 b9 Eb Eb Gmin7 EbF Faug7 Aug Faug7

C7 F+7 b9 Eb Eb Gmin7 EbF Faug7 Aug Faug7

Tutti

85

Alto Sax 1

Alto Sax 2

Tenor Sax 1

Tenor Sax 2

Baritone

Trumpet 1

Trumpet 2

Trumpet 3

Trumpet 4

Trombone 1

Trombone 2

Trombone 3

Trombone 4

Guitar

Piano

Bass

Drums

Chords: Bb, Gmin7, BbF, Fmin7, Eb7(b9), EbMaj6, Ebmin6, EbMaj6, Dmin7, Cmin7, Bmin7

Riverside -- 18 -- Glide

90

Alto Sax 1
Alto Sax 2
Tenor Sax 1
Tenor Sax 2
Baritone
Trumpet 1
Trumpet 2
Trumpet 3
Trumpet 4
Trombone 1
Trombone 2
Trombone 3
Trombone 4
Guitar
Piano
Bass
Drums

Chord progression: Ebmin7, Ab7(b9), F7(b9), Bb, Cm7(b5), F7b9, Bb, C°7, BbD, Eb7, BbF, Gmin8, Cm7(b5)

Solo

Riverside -- 19 -- Glide

85

Alto Sax 1

Alto Sax 2

Tenor Sax 1

Tenor Sax 2

Baritone

Trumpet 1

Trumpet 2

Trumpet 3

Trumpet 4

Trombone 1

Trombone 2

Trombone 3

Trombone 4

Guitar

Piano

Bass

Drums

Cm7(b5) D7 D7 G+7 b9 Cmin7 F+7 b9 Bb

Cm7(b5) D7 D7 G+7 b9 Cmin7 F+7 b9 Bb Solo

Riverside -- 20 -- Glide

100

Alto Sax 1

Alto Sax 2

Tenor Sax 1

Tenor Sax 2

Baritone

Trumpet 1

Trumpet 2

Trumpet 3

Trumpet 4

Trombone 1

Trombone 2

Trombone 3

Trombone 4

St. Mute

Guitar

Piano

Bass

Drums

C Amin7 C/G Gaug7 Baug Gaug7 C Amin7 C/G Gmin7 C7(b9) FMaj8

C Amin7 C/G Gaug7 Baug Gaug7 C Amin7 C/G Gmin7 C7(b9) FMaj8

Riverside -- 21 -- Glide

105

Alto Sax 1

Alto Sax 2

Tenor Sax 1

Tenor Sax 2

Baritone

Trumpet 1

Trumpet 2

Trumpet 3

Trumpet 4

Trombone 1

Trombone 2

Trombone 3

Trombone 4

Guitar

Piano

Bass

Drums

Fmin8 FMaj8 Fmin7 Eb7(b9) G7(b9) C Dm7(b5) G7b9 C Amin7 G7(b9)

Fmin8 FMaj8 Fmin7 Eb7(b9) G7(b9) C Dm7(b5) G7b9 C Amin7 G7(b9)

Riverside -- 22 -- Glide

111

Alto Sax 1

Alto Sax 2

Tenor Sax 1

Tenor Sax 2

Baritone

Trumpet 1

Trumpet 2

Trumpet 3

Trumpet 4

Trombone 1

Trombone 2

Trombone 3

Trombone 4

C Dm7(b 5) E7 E7 A+7 b9 D7/Gb G+7 b9 Emin7 Emin7 A7(b9) Dmin7 G7(b9) Emin Emin A°7

Guitar

C Dm7(b 5) E7 E7 A+7 b9 D7/Gb G+7 b9 Emin7 Emin7 A7(b9) Dmin7 G7(b9) Emin Emin A°7

Piano

Bass

Drums

Riverside -- 23 -- Glide

117

Alto Sax 1
Alto Sax 2
Tenor Sax 1
Tenor Sax 2
Baritone
Trumpet 1
Trumpet 2
Trumpet 3
Trumpet 4
Trombone 1
Trombone 2
Trombone 3
Trombone 4
Guitar
Piano
Bass
Drums

Dmin G7(b9) CM9 CM9 GM7b5 GM7b5 C

Dmin G7(b9) CM9 CM9 GM7b5 GM7b5 C

